

PLAN SHOWING THE PROPOSED SECOND FLOOR AND ADJUTORY TO THE G.F.F.P.
 BUILDING AT DOOR NO. 50, HARRINGTON ROAD, MADRAS-30. R.S. NO. 279/2 M.C.T.
 MADRAS CORPORATION DIVISION NO. 1
 (E.P. G.F.F.P. FRONT BUILDING APPROVED BY CORP. WIDE S.A. NO. 1158/79 D.D. 12/6/79)
 AND REAR BUILDING APPROVED BY CORP. WIDE S.A. NO. 136/79 D.D. 11/1/79)
 SCALE 1 INCH = 8 FEET (1:100)

Revised Plan
 Dated 12/6/79
 30, Harrington Rd.

102.5 x 83

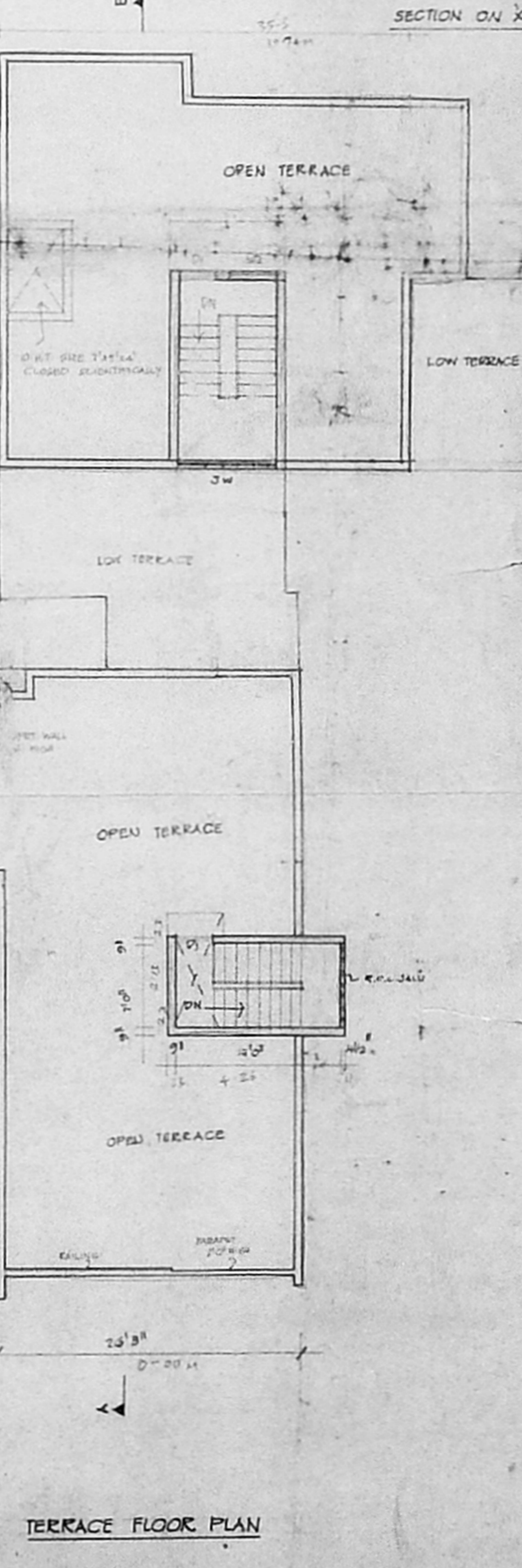
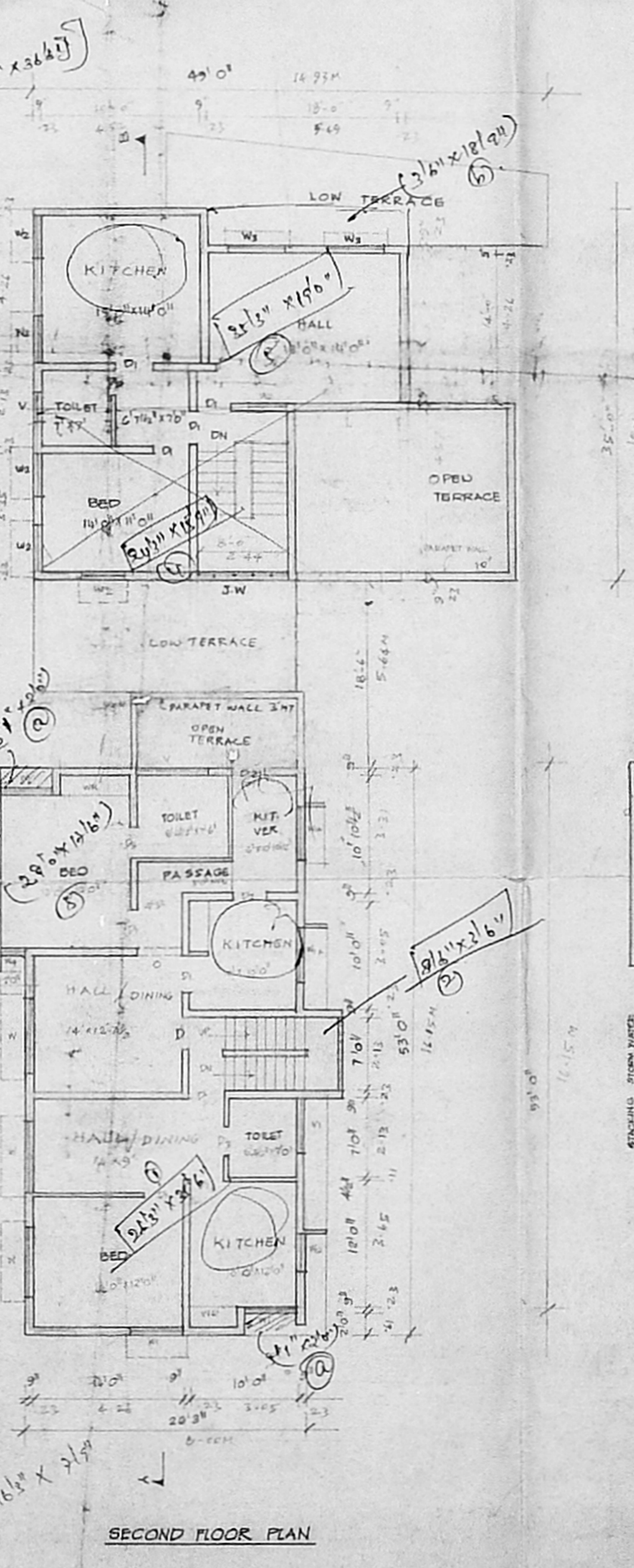
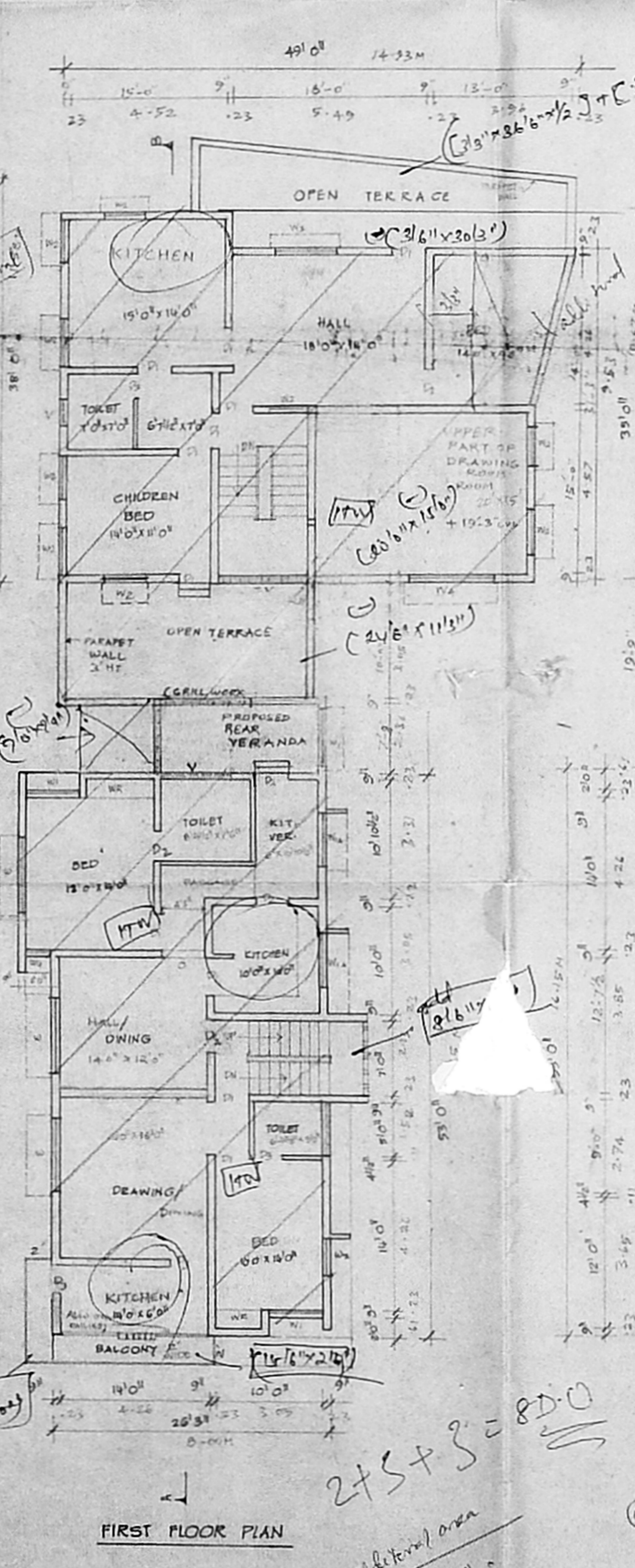
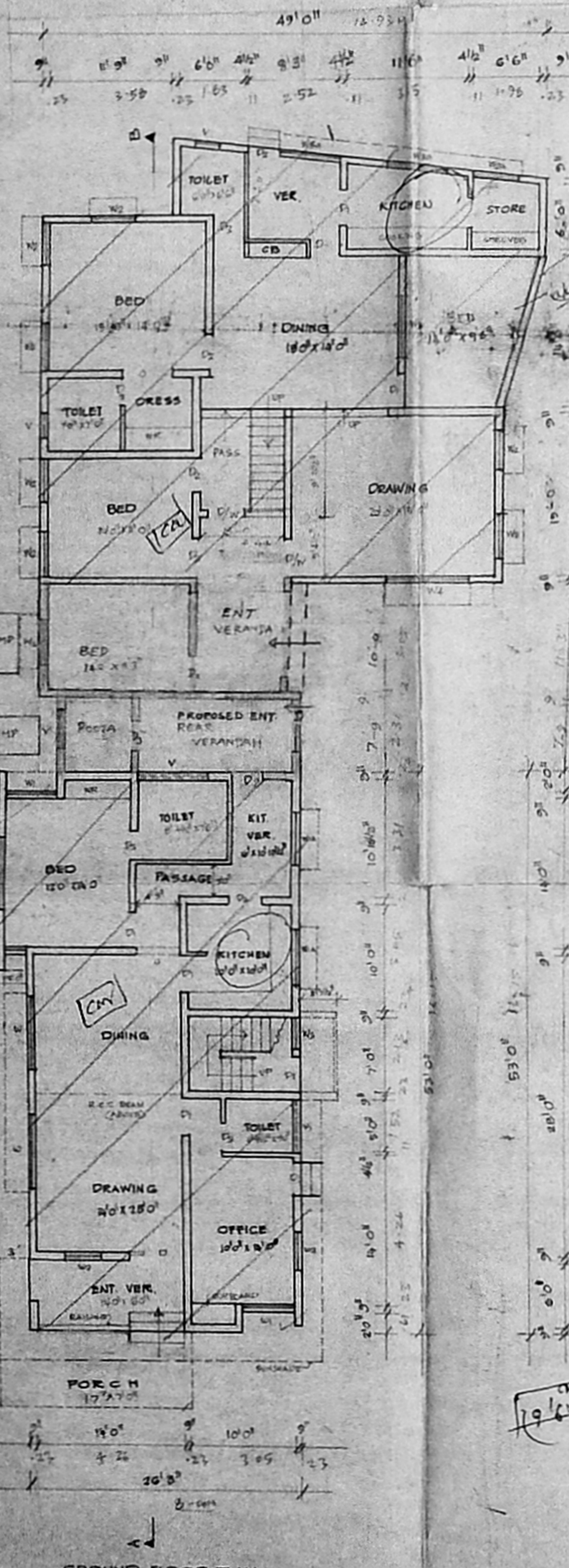
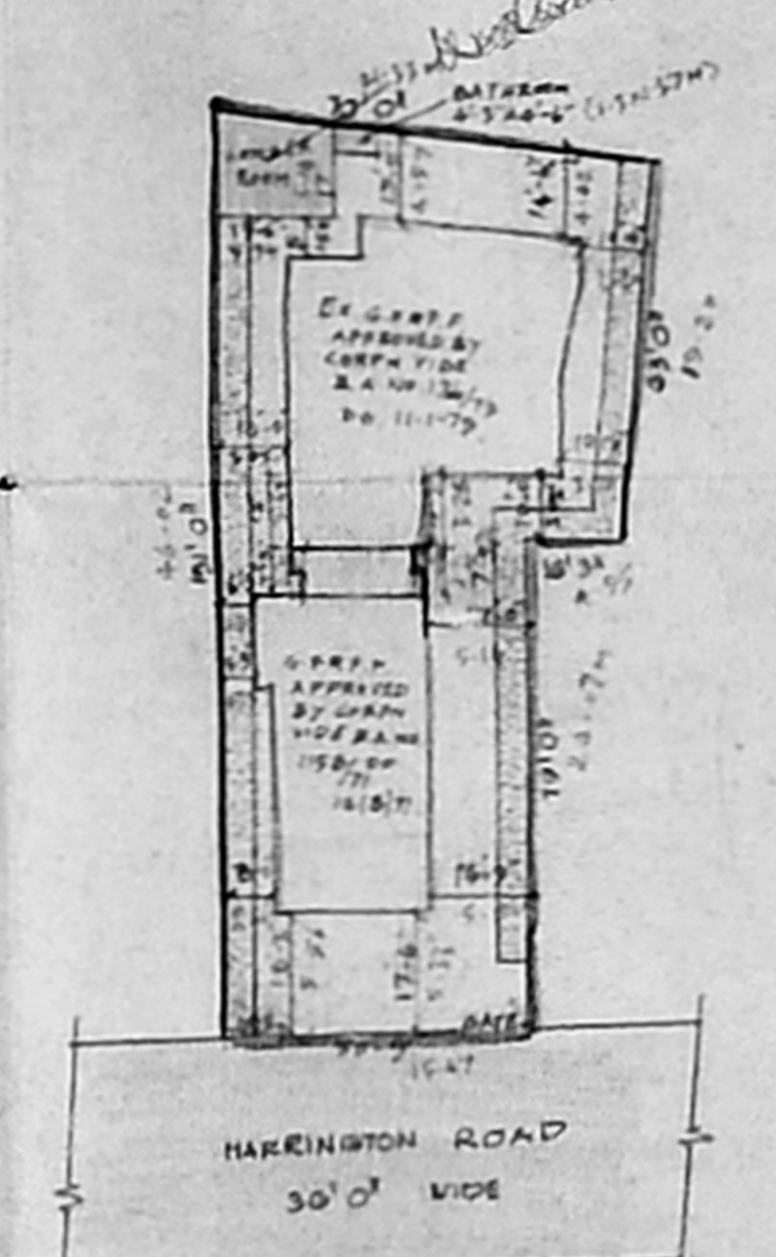
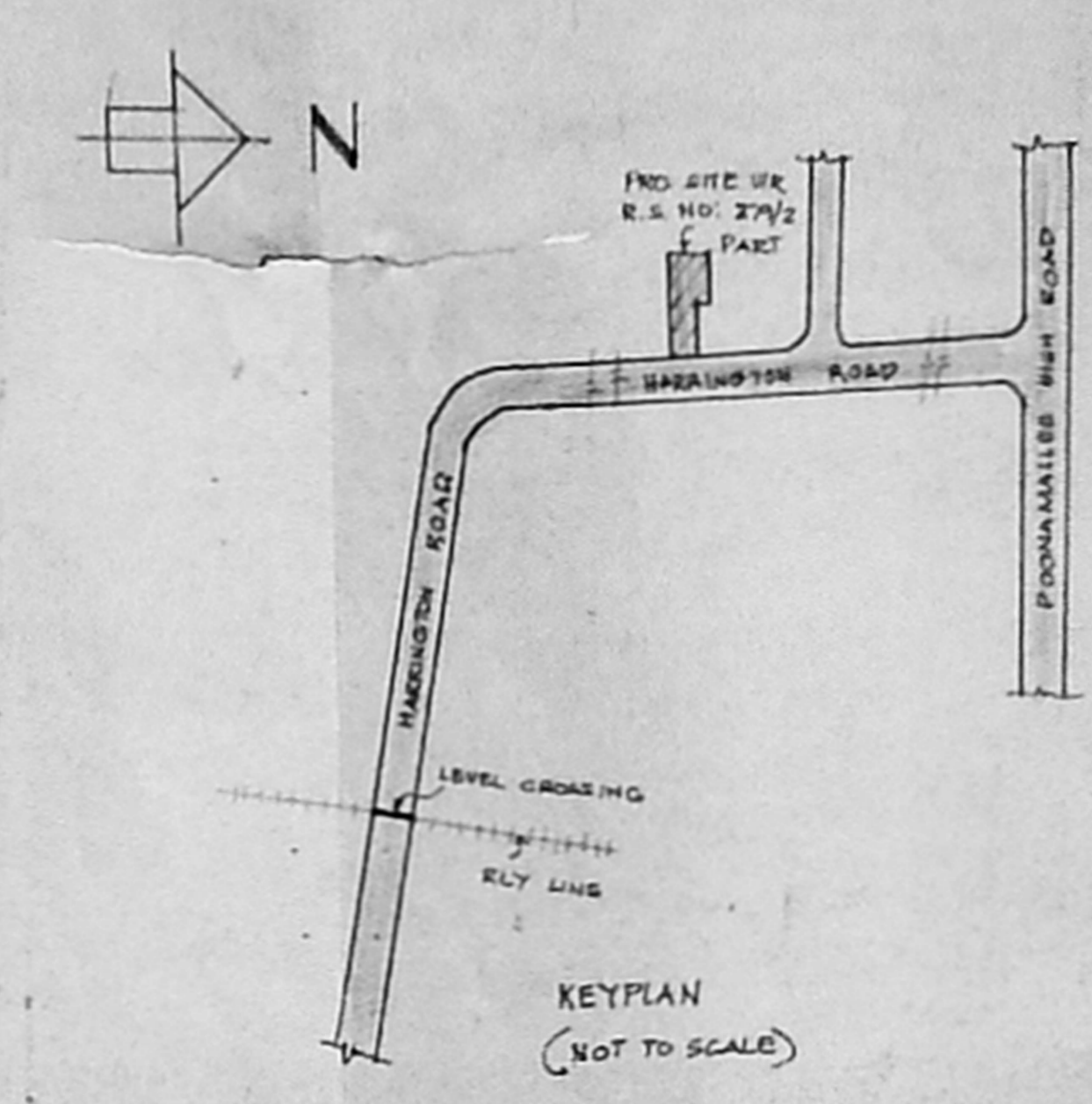
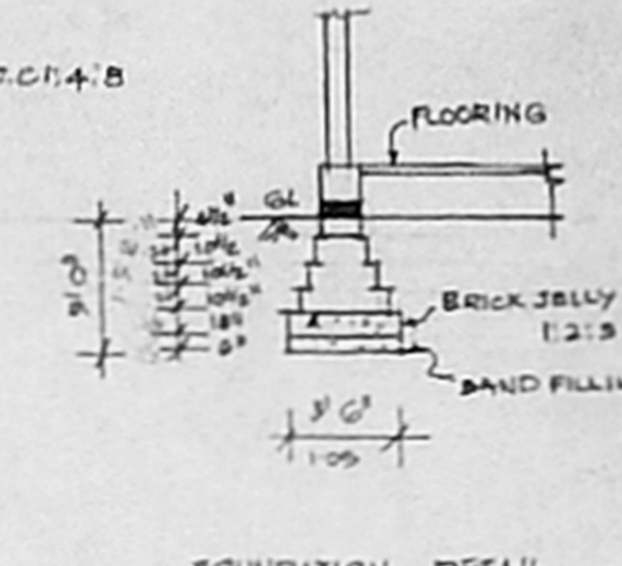
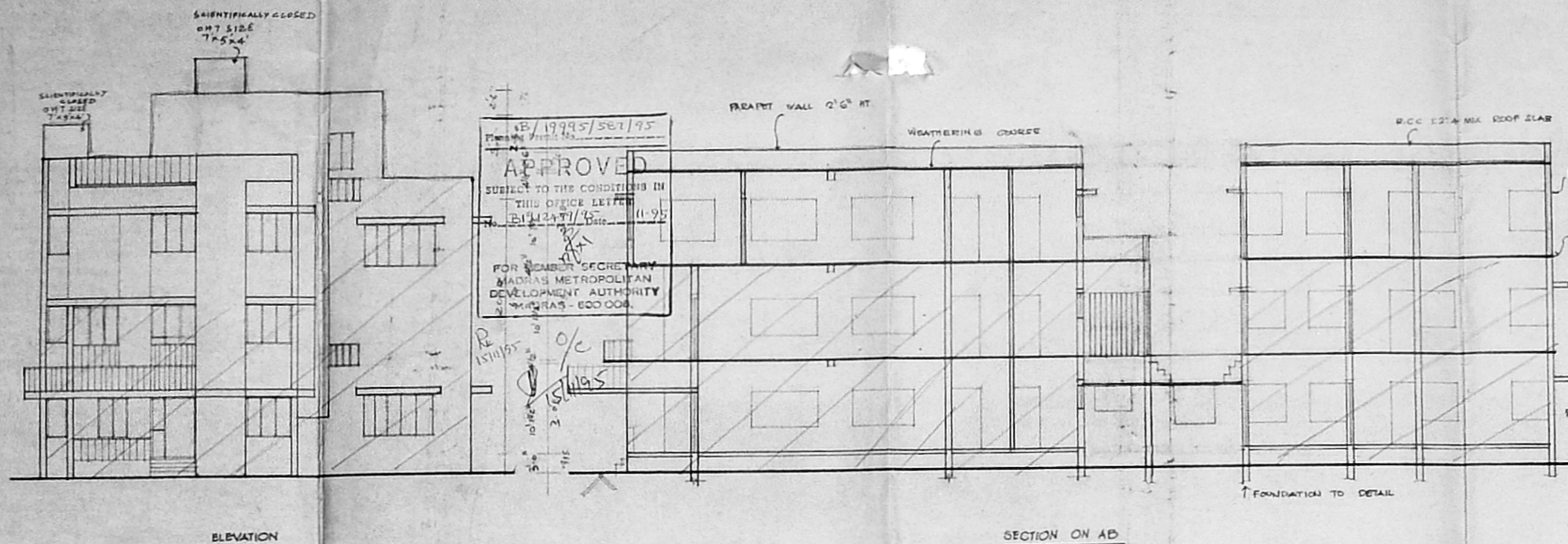

SITEPLAN 1:33'0" (1:400)

JOINERY			
D1	DOOR	5'0" x 7'0"	1925 x 2135
D2	DOOR	3'0" x 7'0"	970 x 2125
D3	DOOR	2'0" x 7'0"	610 x 2125
O1	OPEN	2'0" x 7'0"	1300 x 2125
W1	WINDOW	6'0" x 2'6"	2040 x 1370
W2	DOOR	5'1" x 2'6"	1550 x 1065
W3	DOOR	3'5" x 2'6"	1050 x 1370
W4	DOOR	3'0" x 2'6"	963 x 1100
W5	DOOR	2'0" x 2'6"	610 x 1370
V	VENTILATOR	6'0" x 2'6"	2040 x 610
V1	DOOR	5'0" x 2'6"	1625 x 610
DW	DOOR/WINDOW	5'4" x 7'0"	1625 x 2135
WC	WINDOW	2'0" x 2'6"	610 x 1370
W6	DOOR	2'0" x 2'6"	1300 x 1370
W7	DOOR	2'0" x 2'6"	1300 x 1370
W8	DOOR	2'0" x 2'6"	1800 x 1370
W9	DOOR	2'0" x 2'6"	1800 x 1370
W10	DOOR	2'0" x 2'6"	2470 x 2125
W11	DOOR	2'0" x 2'6"	1300 x 1370

M.M.D.A. B/P.P. NO. 1 / 12/29/79

AREA DETAIL	
PROT. EXTENT	8147 SFT
G.F. FRONT & REAR BUILDING/REAR PART	2549 SFT
G.F. FRONT ADDITION AREA	120 SFT
F.F. FRONT & REAR BUILDING/REAR PART	266 SFT
F.F. FRONT ADDITION AREA	120 SFT
S.P. PRO. AREA (FRONT & REAR BUILDING)	2470 SFT
TOTAL AREA	10250 SFT
COVERAGE	45.61%
F.I.S.S.	1.071

LEGEND

- PRO. AS SHOWN AS
- ROAD AS SHOWN AS
- BOUNDARY AS SHOWN AS
- DIS. AS SHOWN AS
- DEPOSITION OF LINDER - BOTH SHOWN AS

S. DURAPANDIAN
 S. DURAPANDIAN, P.L.V., P.L.L., Arch.
 Licensed Surveyor, Civil, Industrial Contractor
 Licensed Architect, Licensed Engineer &
 Licensed Surveyor, Corporation of Madras
 40 'S' Vignayal Kalpana Garden Colony Bldg.
 Madras-600 052. Ph. No: 612633. Off: 626710

OWNER: **L. S. GANESAN**

LICENSED SURVEYOR

Additional area
 1) 10' x 12' = 120
 2) 20' x 12' = 240
 3) 20' x 12' = 240
 4) 10' x 12' = 120
 5) 10' x 12' = 120
 6) 10' x 12' = 120
 7) 10' x 12' = 120
 8) 10' x 12' = 120
 9) 10' x 12' = 120
 10) 10' x 12' = 120
 11) 10' x 12' = 120
 12) 10' x 12' = 120
 13) 10' x 12' = 120
 14) 10' x 12' = 120
 15) 10' x 12' = 120
 16) 10' x 12' = 120
 17) 10' x 12' = 120
 18) 10' x 12' = 120
 19) 10' x 12' = 120
 20) 10' x 12' = 120
 21) 10' x 12' = 120
 22) 10' x 12' = 120
 23) 10' x 12' = 120
 24) 10' x 12' = 120
 25) 10' x 12' = 120
 26) 10' x 12' = 120
 27) 10' x 12' = 120
 28) 10' x 12' = 120
 29) 10' x 12' = 120
 30) 10' x 12' = 120
 31) 10' x 12' = 120
 32) 10' x 12' = 120
 33) 10' x 12' = 120
 34) 10' x 12' = 120
 35) 10' x 12' = 120
 36) 10' x 12' = 120
 37) 10' x 12' = 120
 38) 10' x 12' = 120
 39) 10' x 12' = 120
 40) 10' x 12' = 120
 41) 10' x 12' = 120
 42) 10' x 12' = 120
 43) 10' x 12' = 120
 44) 10' x 12' = 120
 45) 10' x 12' = 120
 46) 10' x 12' = 120
 47) 10' x 12' = 120
 48) 10' x 12' = 120
 49) 10' x 12' = 120
 50) 10' x 12' = 120
 51) 10' x 12' = 120
 52) 10' x 12' = 120
 53) 10' x 12' = 120
 54) 10' x 12' = 120
 55) 10' x 12' = 120
 56) 10' x 12' = 120
 57) 10' x 12' = 120
 58) 10' x 12' = 120
 59) 10' x 12' = 120
 60) 10' x 12' = 120
 61) 10' x 12' = 120
 62) 10' x 12' = 120
 63) 10' x 12' = 120
 64) 10' x 12' = 120
 65) 10' x 12' = 120
 66) 10' x 12' = 120
 67) 10' x 12' = 120
 68) 10' x 12' = 120
 69) 10' x 12' = 120
 70) 10' x 12' = 120
 71) 10' x 12' = 120
 72) 10' x 12' = 120
 73) 10' x 12' = 120
 74) 10' x 12' = 120
 75) 10' x 12' = 120
 76) 10' x 12' = 120
 77) 10' x 12' = 120
 78) 10' x 12' = 120
 79) 10' x 12' = 120
 80) 10' x 12' = 120
 81) 10' x 12' = 120
 82) 10' x 12' = 120
 83) 10' x 12' = 120
 84) 10' x 12' = 120
 85) 10' x 12' = 120
 86) 10' x 12' = 120
 87) 10' x 12' = 120
 88) 10' x 12' = 120
 89) 10' x 12' = 120
 90) 10' x 12' = 120
 91) 10' x 12' = 120
 92) 10' x 12' = 120
 93) 10' x 12' = 120
 94) 10' x 12' = 120
 95) 10' x 12' = 120
 96) 10' x 12' = 120
 97) 10' x 12' = 120
 98) 10' x 12' = 120
 99) 10' x 12' = 120
 100) 10' x 12' = 120